

PROPOSED BUILDING FOR MR. P. RAJU
 AT PLOT NO. 19, COMMISSIONER OF POLICE COLONY
 127, POLICHALOOR VILLAGE, SURVEY NO.
 214/2, ST THOMAS MOUNT PUNCHAYAT UNION
 CHENGALPET DISTRICT.

Swastika symbol
 8/16/19

SPECIFICATIONS

- FOUNDATION : P.C.C 1:4:8 ABOVE SAND FILLING.
- FLOORING : WITH P.C.C 1:4:8 AND FINISHING WITH C.M 1:4.
- S.STRUCTURE: BK WORK IN CM 1:5 MIX.
- ROOFING : WITH R.C.C.12:4 SLAB 5"TK.
- W. COURSE : BK JELLY LAID WITH LM 1:3:8 WITH TWO LAYERS OF PRESSED TILES.
- JOINERY : BEST INDIAN TK. WOOD.

JOINERY

- M.D - MAIN DOOR - 36" x 70" (1.07 x 2.14)
- D - DOOR - 30" x 70" (0.91 x 2.14)
- D₁ - DOOR - 26" x 70" (0.76 x 2.14)
- W - WINDOW - 50" x 46" (1.53 x 1.37)
- W₁ - WINDOW - 40" x 46" (1.22 x 1.37)
- W₂ - WINDOW - 30" x 46" (0.91 x 1.37)
- V - VENTILATOR - 40" x 20" (1.22 x 0.61)
- V₁ - VENTILATOR - 30" x 20" (0.91 x 0.61)

- PROPOSED COLOUR SHOWN - [Color swatch]
- SITE COLOUR SHOWN - [Color swatch]
- ROAD COLOUR SHOWN - [Color swatch]

PLINTH AREA - 710 SFT 65.96 SQ.MTR
 PLOT AREA - 2890 SFT 268.50 "

SCALE - 1" = 8'0" (1:100)

OWNER P. RAJU
 (P. RAJU)

LICENSED SURVEYOR

T. S. Balasundaram
 T. S. BALASUNDARAM, I.C.E.,
 (Retd) Assistant Executive Engineer M.C.C.,
 Class-1, Licensed Surveyor No. 450
 CORPORATION OF MADRAS,
 100, ELLAIAMMAN COLONY,
 VELLALA TEYNAMPET,
 MADRAS - 600 086.

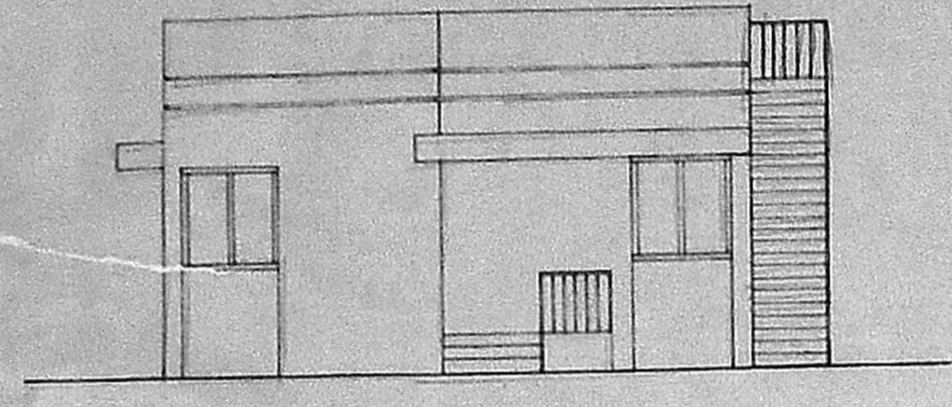

FRONT ELEVATION

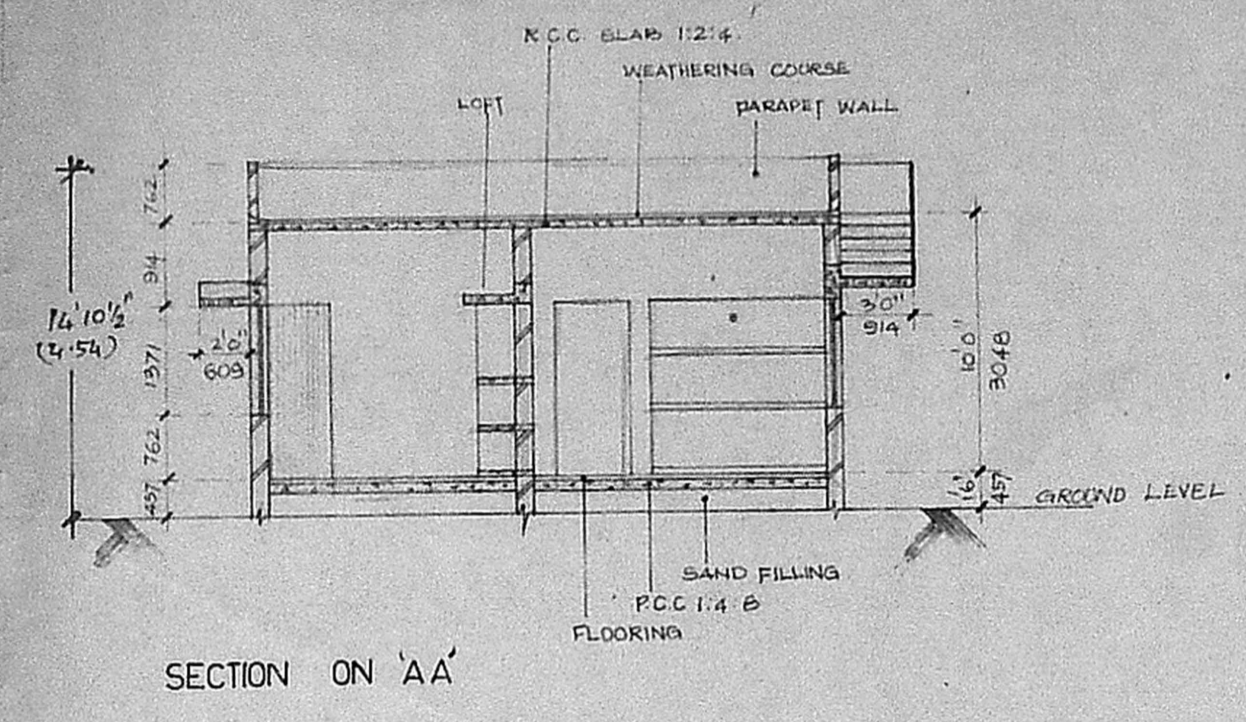

SECTION ON 'AA'

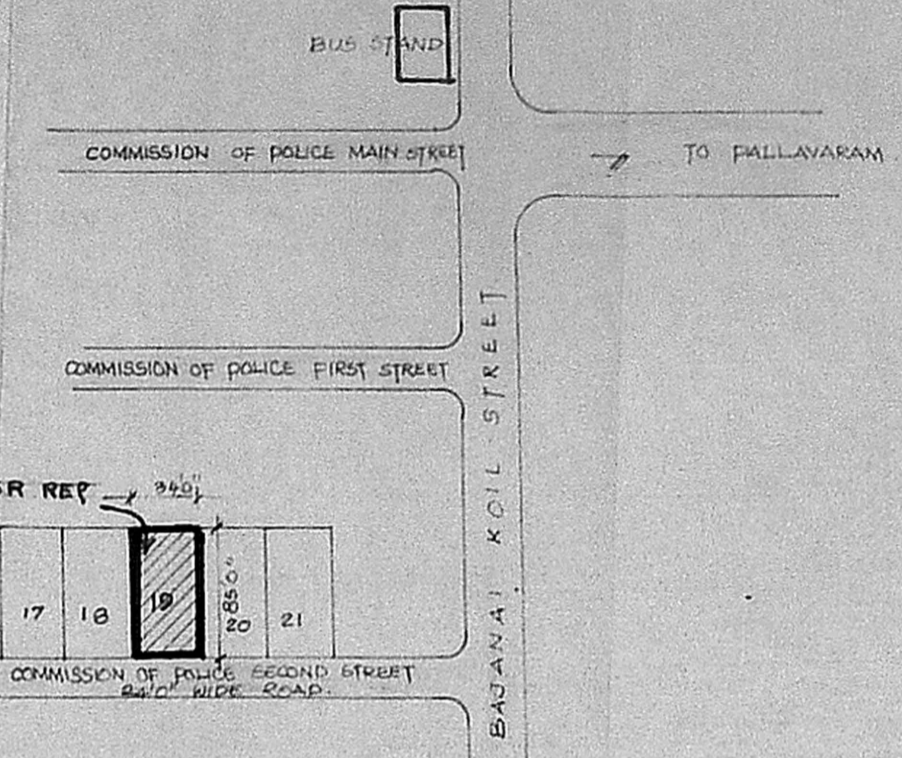

KEY PLAN (N.T.S)

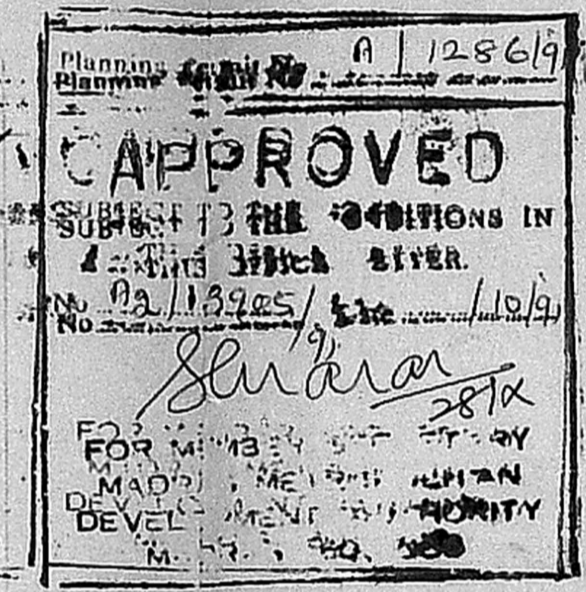

Scrutiny plan
 A2/13905/19
 19/8/19

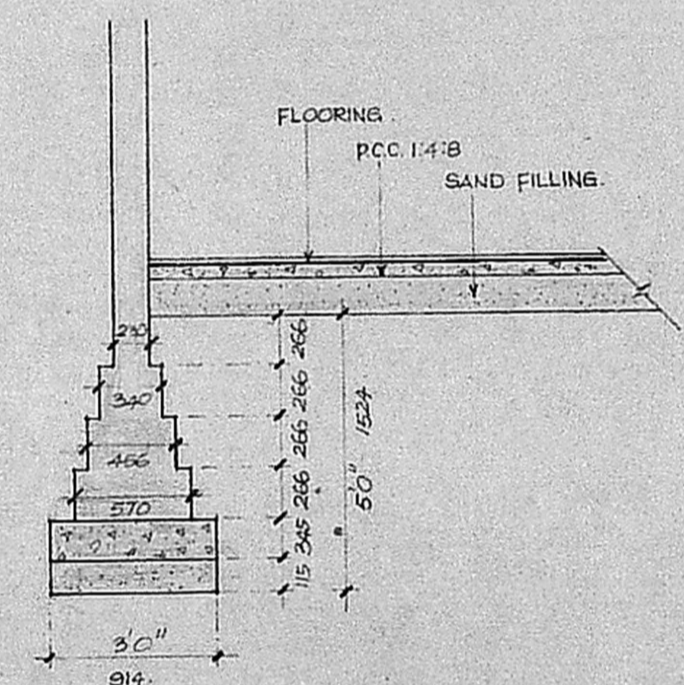

DETAILS OF FOUNDATION

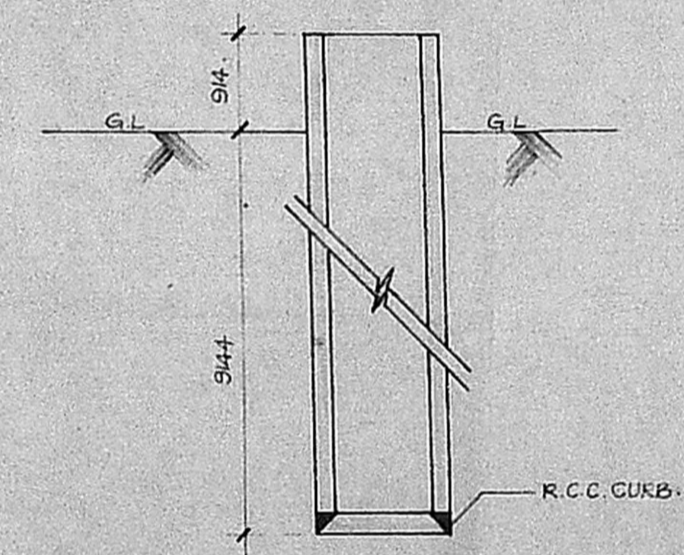

DETAILS OF WELL

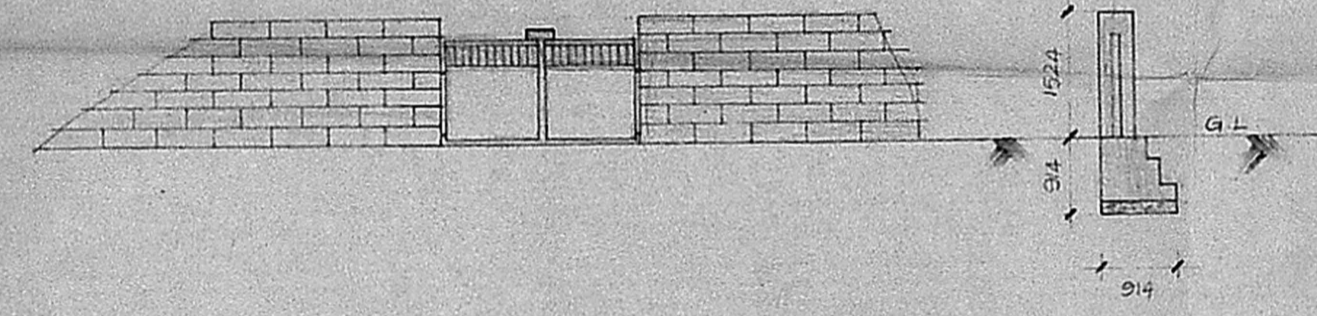

DETAILS OF COMPOUND WALL

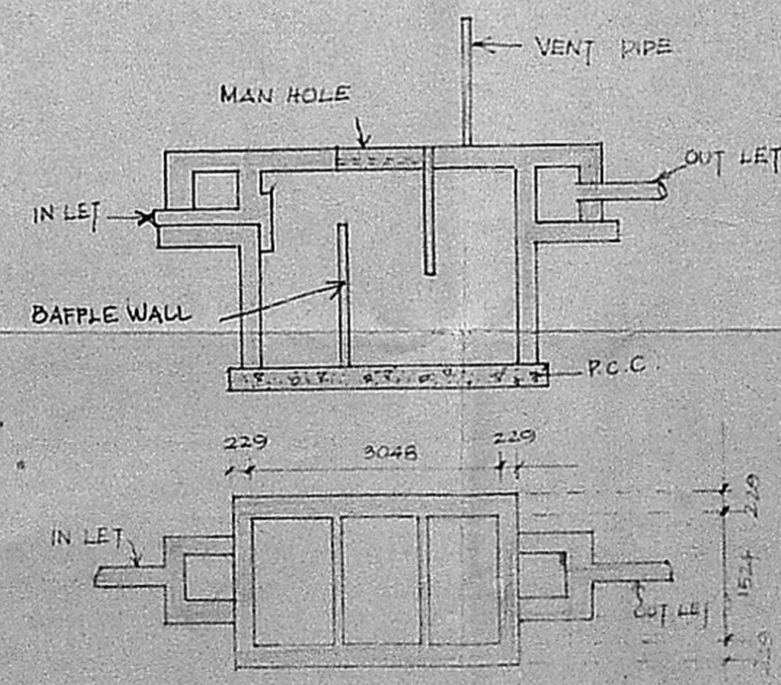

DETAILS OF SEPTIC TANK

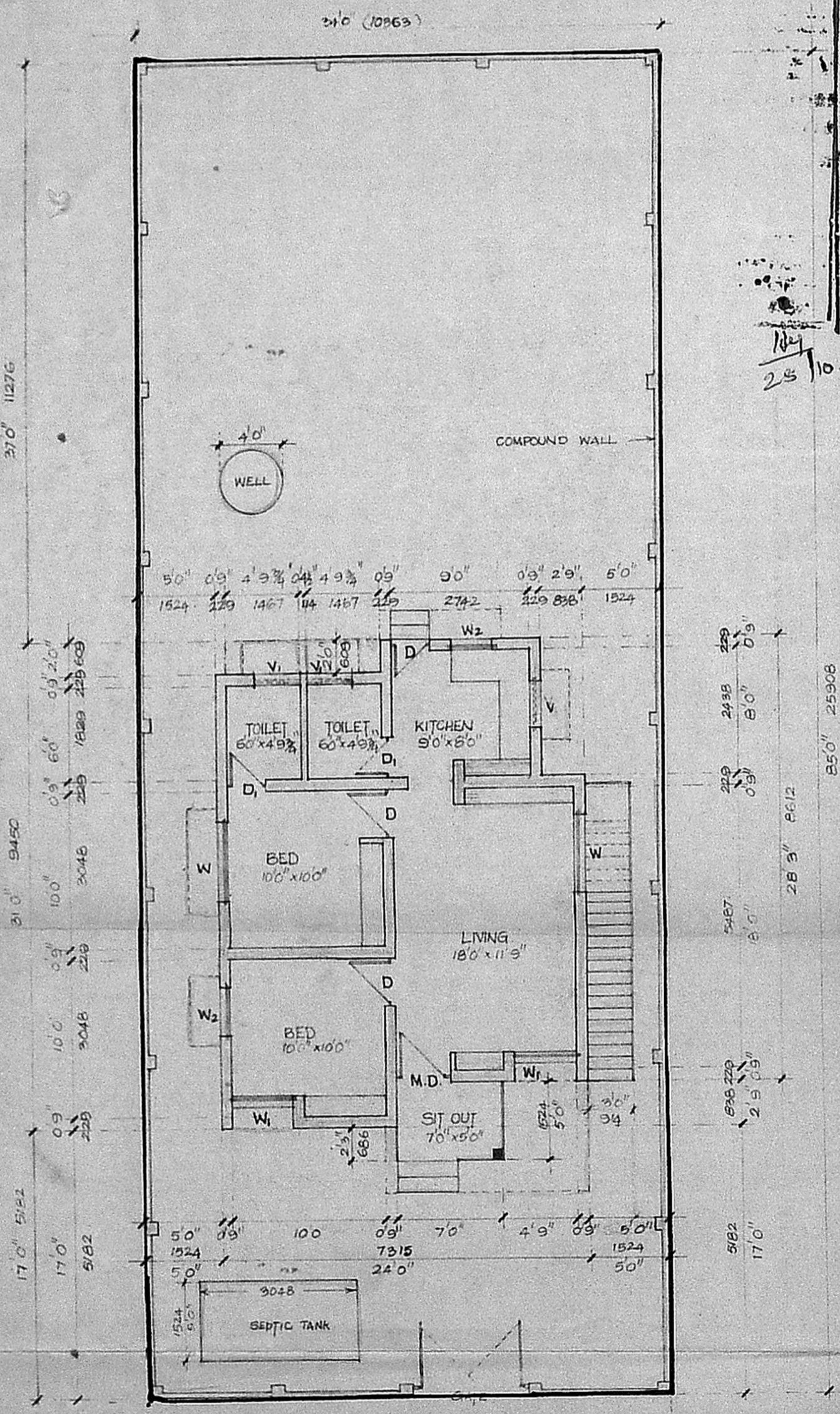

GROUND FLOOR PLAN

37'0" 11276
 31'0" 9450
 17'0" 5182

25'10"
 25'10"
 25'10"
 25'10"

24'0" 10265
 24'0" WIDE ROAD